

Extruded Square Section

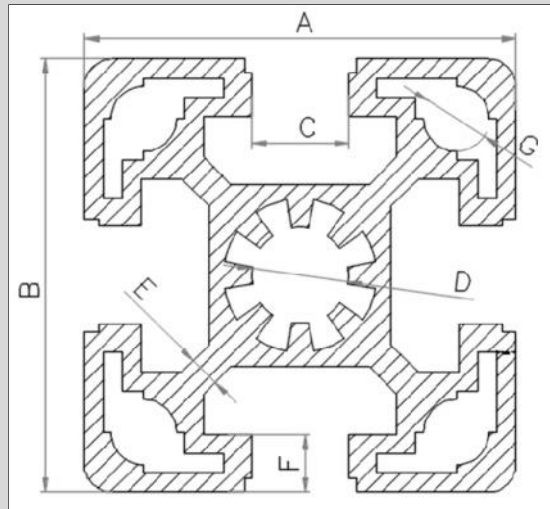

SEC.NO	A	B	C	D	E	F	G	WT/MTR
0312	90	90	10.30	13.80	3.00	6.0	NA	6.726
0493	80	80	08.20	06.70	2.80	4.5	NA	5.540
0475	80	80	10.00	10.20	2.00	3.7	NA	4.453
0374	60	60	10.00	06.80	1.45	2.0	NA	2.498
0437	60	60	10.20	10.00	2.00	5.7	NA	2.735
0478	60	60	10.00	10.00	2.00	6.0	NA	4.147
0477	60	45	10.50	10.00	2.50	5.5	NA	3.010
0440	50	50	10.20	10.00	6.50	6.0	9.0	2.637
0499	45	45	10.20	10.00	3.18	6.0	6.8	2.209
0090	45	45	10.20	10.00	2.30	6.0	NA	1.464
0291	40	40	10.20	17.20	1.70	6.0	5.6	1.402
291A	40	40	10.20	10.00	2.00	5.5	NA	1.193
291B	40	40	10.20	08.68	1.40	5.5	NA	1.176
0447	40	40	09.67	09.60	1.69	5.4	NA	1.638
212M	30	30	08.40	05.00	2.00	2.0	NA	0.923
0212	30	30	08.40	07.00	2.00	2.0	NA	0.824
0460	20	20	06.20	08.40	1.50	1.8	NA	0.489
0300	20	20	06.00	08.40	1.80	1.8	NA	0.459



Extruded Corner radius Section

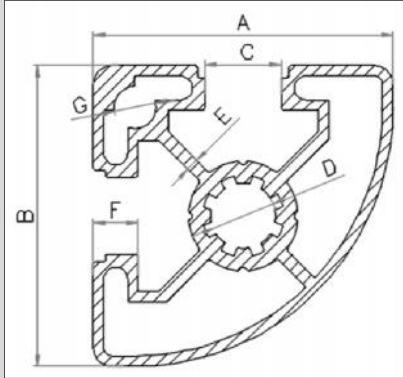

SEC.NO	A	B	C	D	E	F	G	WT/MTR
0438	20	20	06.0	05.5	1.4	1.4	NA	0.417
0436	30	30	08.4	07.0	2.1	2.4	NA	0.706
0457	40	40	10.2	10.9	1.7	6.0	NA	1.14
0428	45	45	10.2	10.1	2.0	6.0	NA	1.405

Extruded Half Round Section

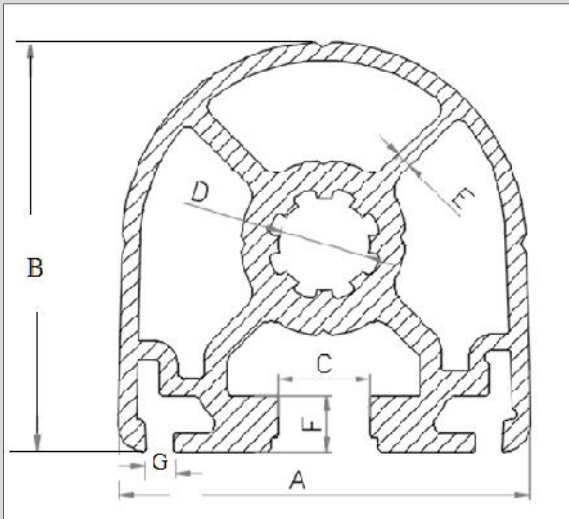

SEC.NO	A	B	C	D	E	F	G	WT/MTR
0495	45	44.47	10	10	1.7	6	3.0	1.865



Extruded Rectangle Section

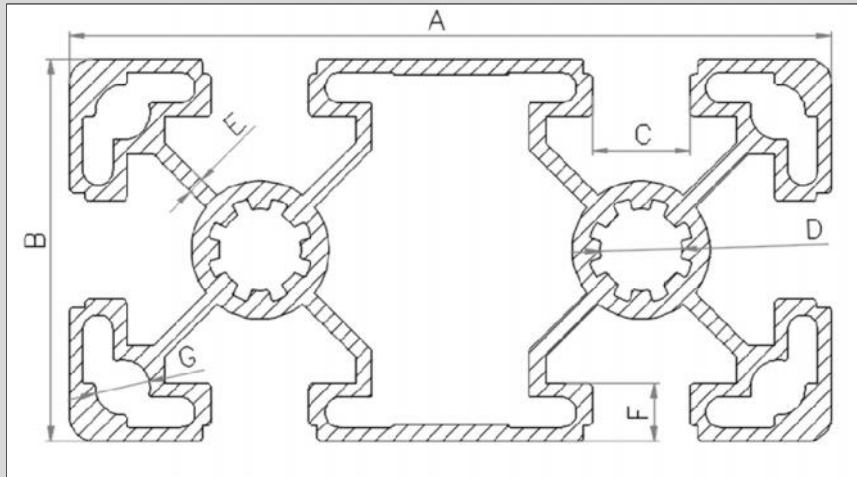

SEC.NO	A	B	C	D	E	F	G	WT/MTR
481	120	80	10.00	10.0	2.0	6.00	5.5	6.900
490	90	45	10.20	10.4	3.0	6.00	NA	4.059
350	90	45	10.00	10.4	2.2	6.00	NA	2.464
474	80	40	10.20	12.0	2.8	4.00	5	3.660
443	80	40	10.25	10.0	2.0	6.00	NA	2.480
364	80	40	10.20	08.6	1.7	6.00	5.8	2.003
351	60	30	08.30	08.0	2.3	2.00	NA	1.454
504	40	20	07.70	04.2	1.5	1.50	NA	0.793
360	40	20	07.00	04.2	1.5	1.45	NA	0.758
412	120	40	10.20	17.2	1.7	6.00	11.5	3.405
456	90	30	08.50	16.0	2.0	2.00	NA	2.072
500	60	20	07.70	04.2	1.5	1.50	NA	1.040
419	60	20	07.00	04.3	1.5	1.50	NA	1.168
496	160	80	10.10	10.1	7.0	2.12	NA	10.000
403	80	20	06.00	04.2	1.8	1.80	NA	1.748

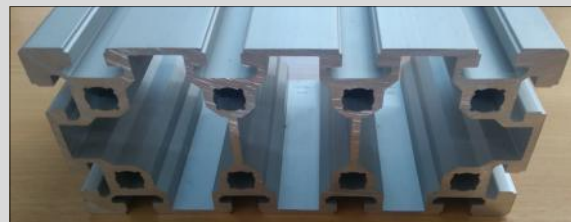

Extruded Rectangle Section

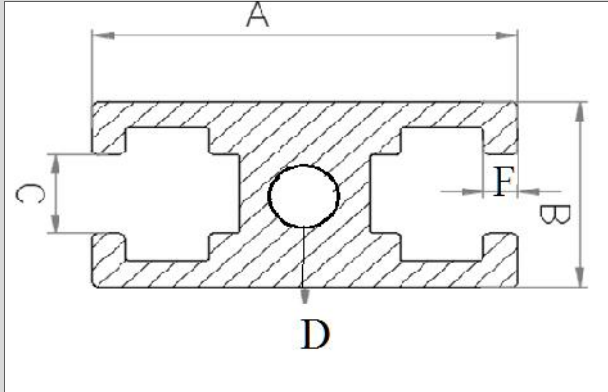

SEC.NO	A	B	C	D	E	F	G	WT/MTR
509	30	15	6.4	NA	NA	2.4	NA	0.726
563	30	15	6.4	5.2	NA	2.4	NA	0.657

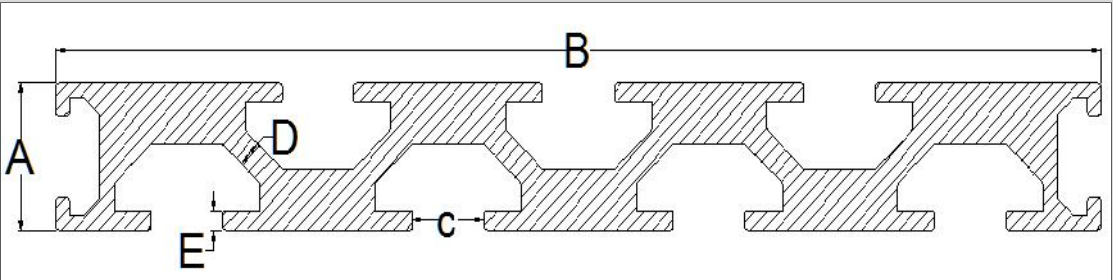

SEC.NO	A	B	C	D	E	F	G	WT/MTR
567	15	120	8.2	2.78	2	NA	NA	2.44
529	15	90	6.4	NA	2.4	NA	NA	1.9

